



PMP® Exam Preparation with ECO 2021

January 2026

OFFICIAL PARTNER OF





Training Objectives

Understand the concept of Predictive and Adaptive project development

This is to ensure that each participant will have deep understanding of the training material, and also to ensure that they will be ready to take and pass PMP® exam at the 1st attempt.

Target Participants :

Project Manager or working in project with more than 3.5 years experience

It establishes and enhance participant's knowledge on all the 3 domains, 5 modules and 35 tasks as well as basic principles of AGILE

It also helps participants to apply and practice their knowledge of Project Management in real project environment

Program Agenda form online and offline (8 hours / day)

Day 01

Overview of PMP Exam

Project Management Framework

Domain 1 :People

- Creating High Performance Team
 - Building a team
 - Defining team ground rules
 - Negotiating project agreements
 - Empowering team members and stakeholders
 - Training team members and stakeholders
 - Engaging and supporting virtual teams
 - Building shared understanding about a project

Day 02

Domain 2 :Process

- Start the project
 - Determining the best project methodology, methods and practices for the work
 - Planning and managing scope
 - Planning and managing budgets and resources
 - Planning and managing your schedule
 - Planning and managing quality
 - Planning and managing budgets and resources
 - Planning and managing your schedule
 - Planning and managing quality
 - Planning and managing procurement
 - Integrating project planning activities

Day 03

Domain 2 :Process

- Doing the work
 - Assess and Manage Risks
 - Execute Project to Deliver Business Value
 - Manage Communications
 - Engage Stakeholders
 - Create Project Artifacts
 - Manage Project Changes
 - Manage Project Issues
 - Ensure Knowledge Transfer for Project Continuity

Domain 1 :People

- Keeping the team on track
 - Lead a Team
 - Support Team Performance
 - Address and Remove Impediments, Obstacles, and Blockers
 - Manage Conflict
 - Collaborate with Stakeholders

Day 04

Domain 3 :Business Environment

- Keeping the business in Mind
 - Manage Compliance Requirements
 - Evaluate and Deliver Project Benefits and Value
 - Evaluate and Address Internal and External Business Environment Changes
 - Support Organizational Change
 - Employ Continuous Process Improvement

Supporting Material



Practice Anywhere, Anytime

Web Based

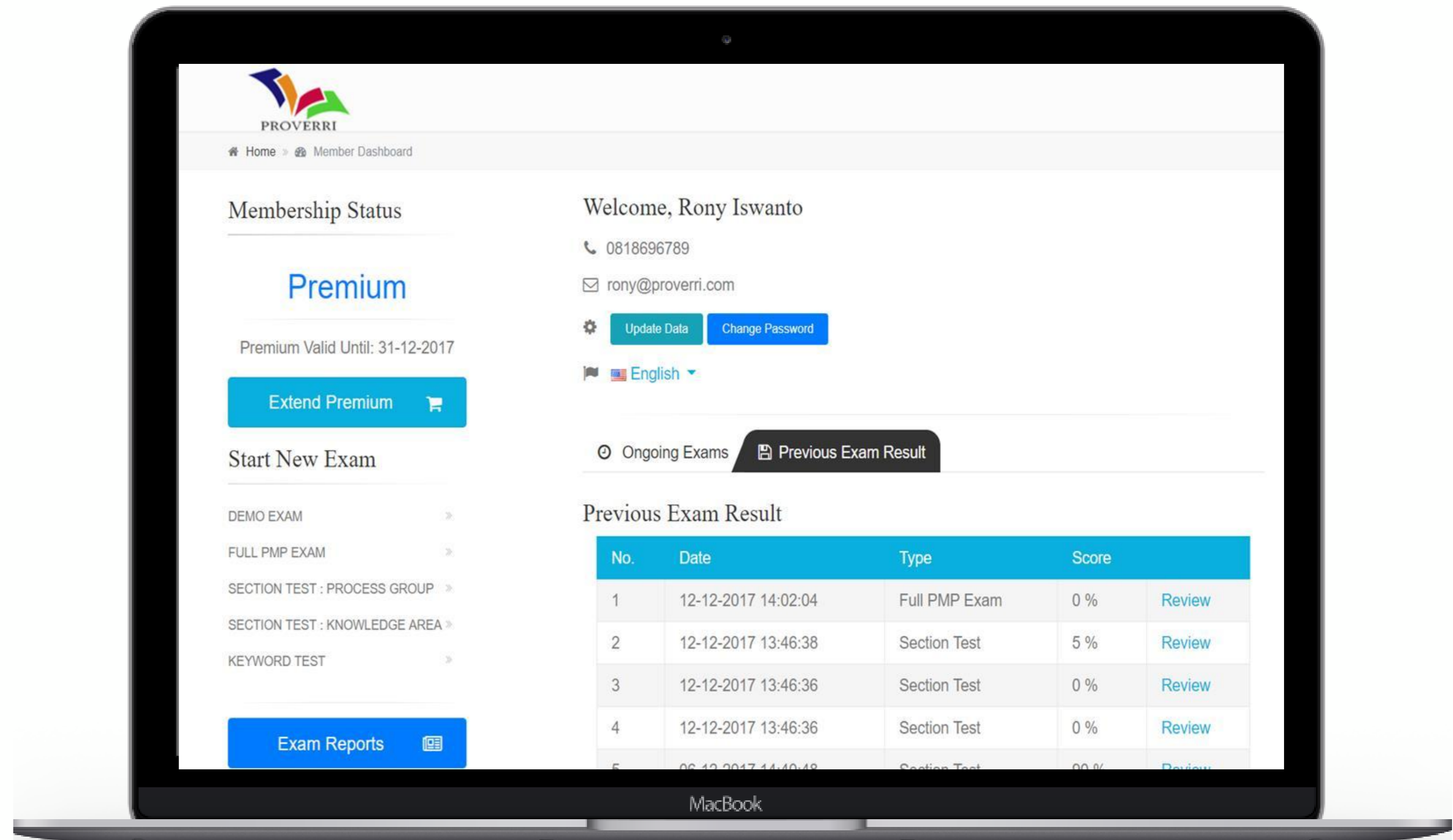
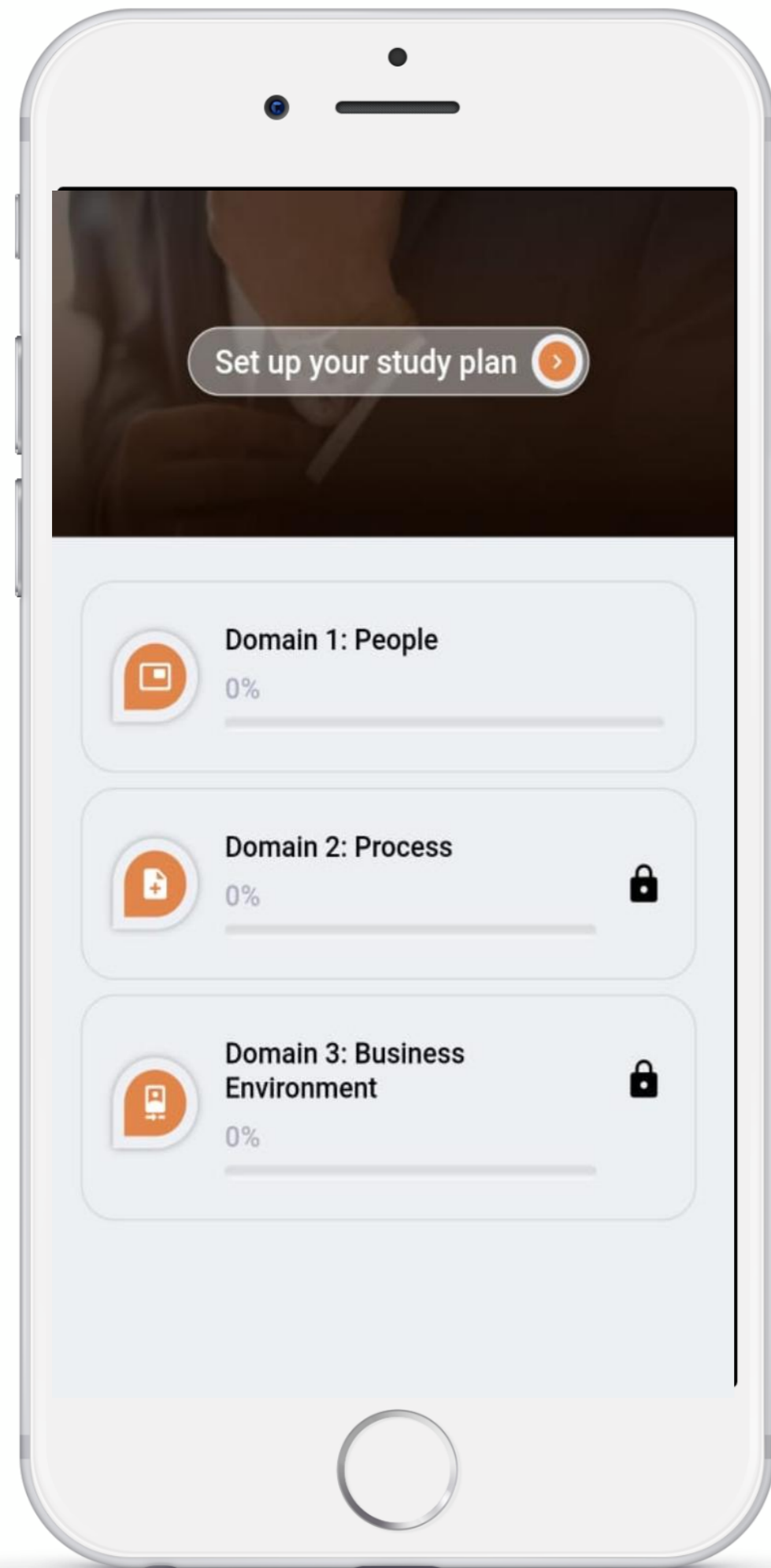

Training Cost Structure

Methods of Training	Price per Participant	Notes
Offline (In Class)	Rp 10,500,000	

Conditions of commercial :

- The above price excludes VAT, and include WHT
- Includes PMP Exam Prep Module (Hardcopy)
- Other PMP Exam Prep supporting material (Softcopy)
- PMP Exam Simulator - unlimited access (PROVERRI - web Based)
- PMP Exam Simulator - Mobile Apps
- Free joining next available PMP Exam Prep Class (Online)
- Free joining PMP Exam Refreshment Class
- Venue at 4-star Hotel, with Lunch and 2x Snack

Methods of Training	Price per Participant	Notes
PMP Exam	Rp 10,500,000	

Conditions of commercial :

- The above price exclude VAT, and include WHT
- Administration of PMP Exam Application & 1-year PMI Membership (both global and local Indonesia Chapter)
- Free 2nd PMP Exam Attempt when failed at the 1st attempt, with the Terms and Conditions as follows :
 - Participants must obtain score of 80% - 3 consecutives attempts, in doing PMP Exam Full Simulation
 - Must take the exam within 3 months after completion of 1st training
 - Re- Exam must be taken maximum within 1 years after 1st attempt (with the same edition of PMI's exam content outline)

Our Facilitators **TEAM**



Rony Iswanto,
M.Eng, MCP, PMP, PMI-ACP, PMI-PBA,
CDCP, COBIT

Principal Consultant / Co-founder



Adi Kristanto,
PMP, PMI-ACP, PMO-CP,
PSPO 1, PSM1, LSSYB, SaFE

Principal Consultant



Christy Andriani,
CAPM

Principal Consultant / Co-founder



Ganie Hanifan,
MBA, PfMP, PgMP, PMP, PMI-ACP,
CSPO, CSM, PMO-CP

Principal Consultant

contact us



Address



88office@Kasablanka Tower A/10E Fl.
JL Raya Casablanca Kav 88, Jakarta
Selatan Indonesia, 12870

Direct Call



M. +62 818 69 6789
M. +62 8788 4037 888
T. +62 21 2963 1673

Email



pmdc@proverri.co.id